Paris Fantasia No. 4

Great Bass
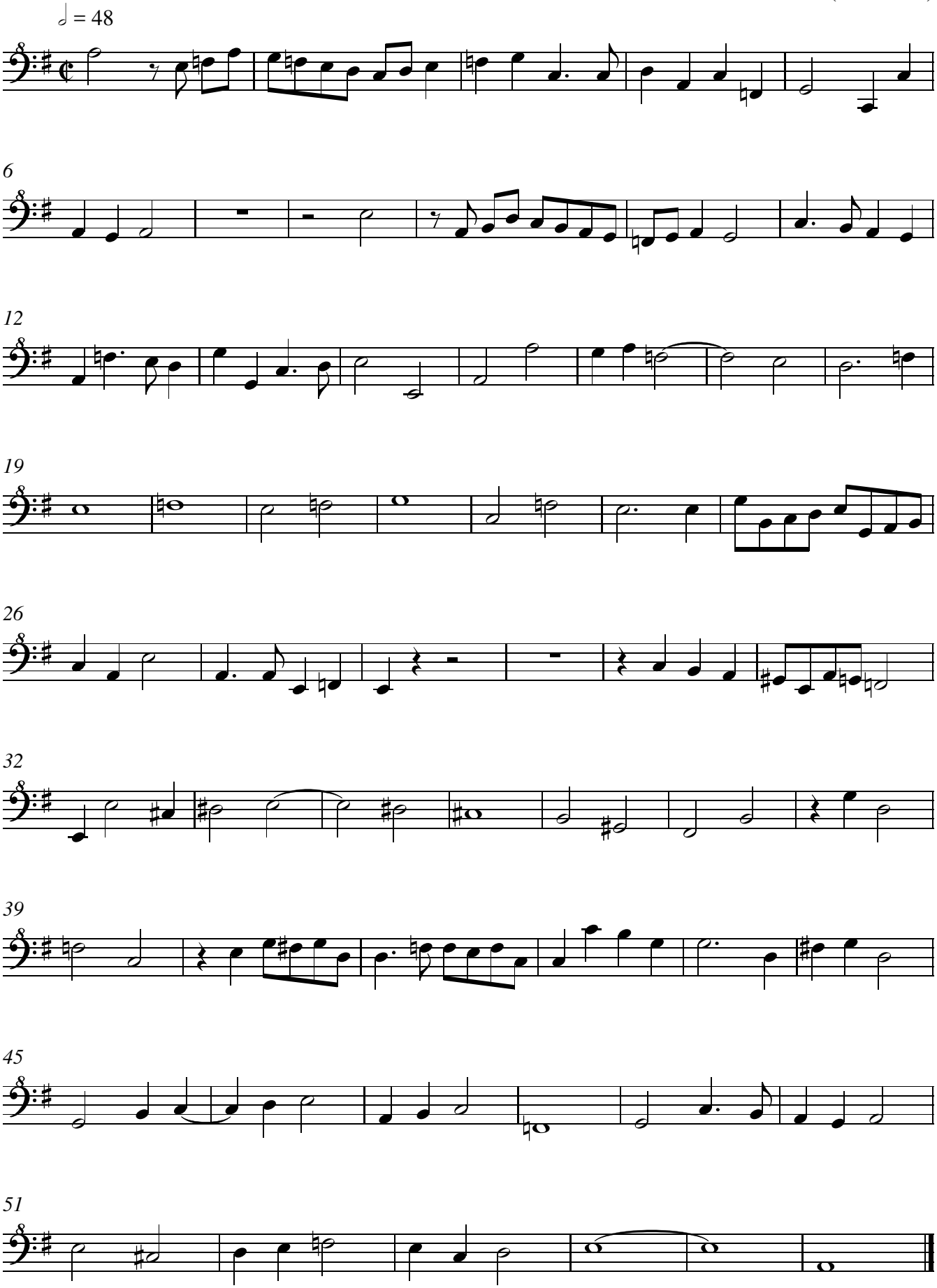
John Ward
(1590-1638)